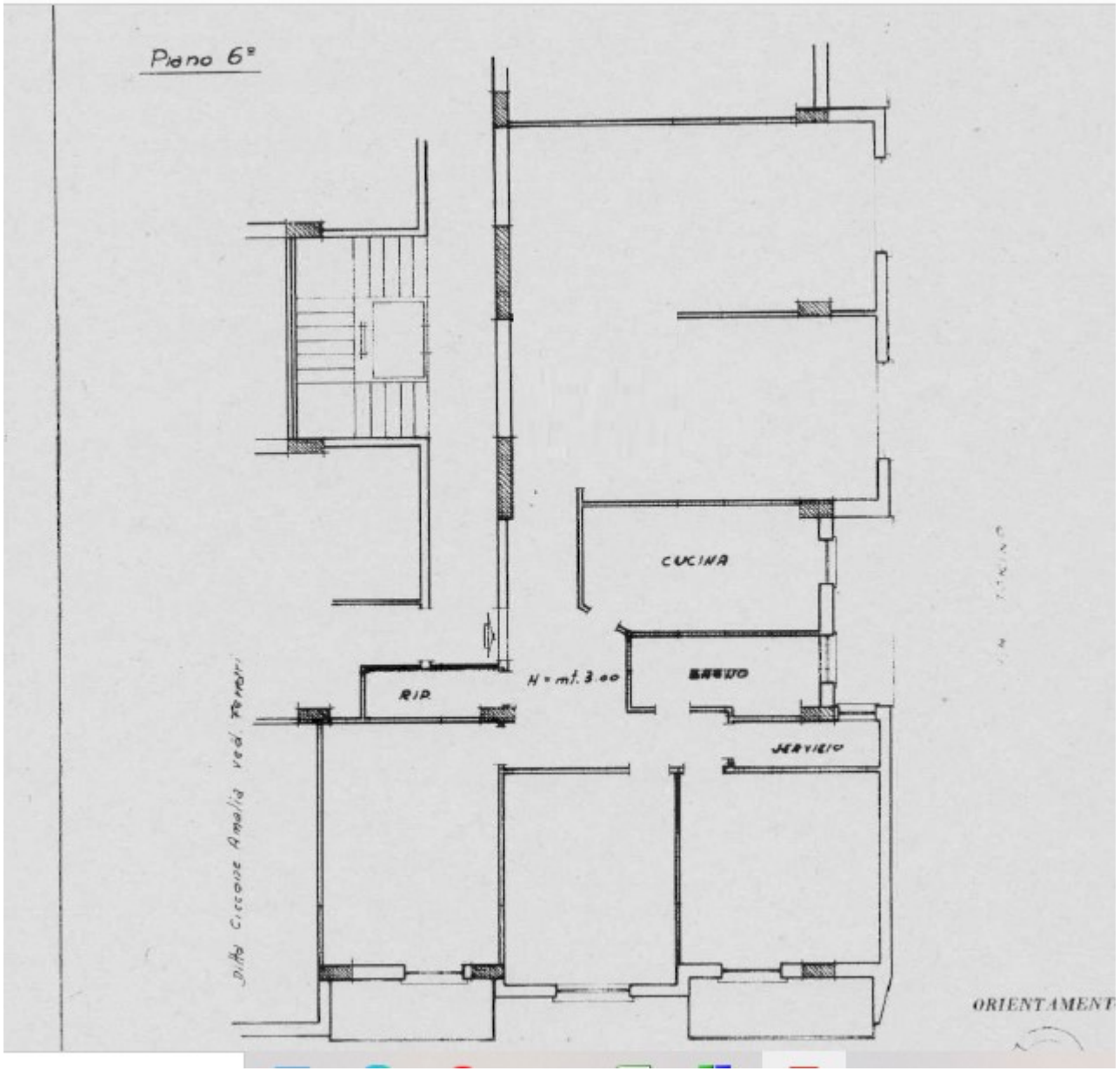
Piano 6°
CUCINA
H = mt. 3.00
RIP
SOGGIO
SERVIZIO
ORIENTAMENT

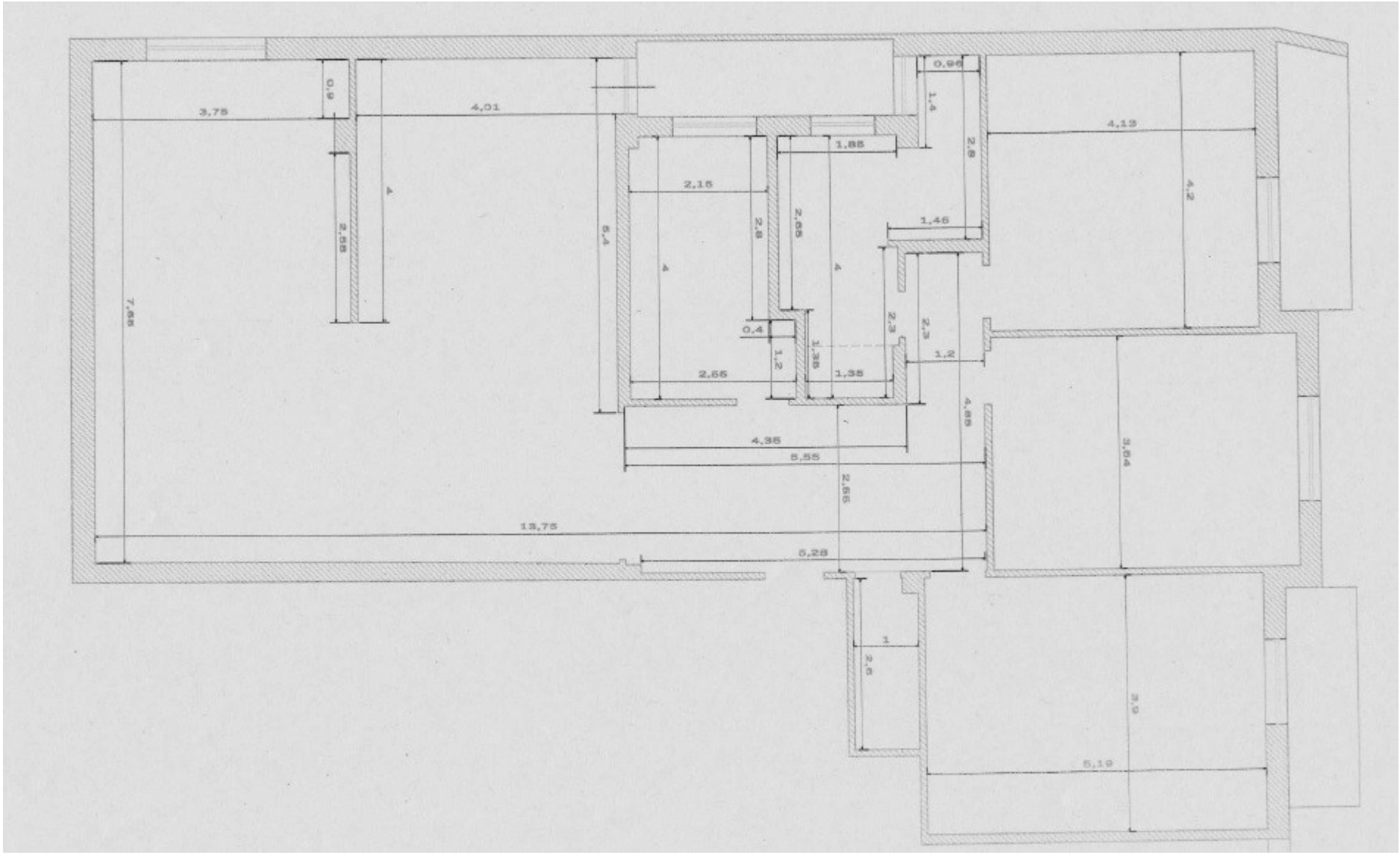
3,75
0,9
4,01
4
2,55
7,65
5,4
2,15
4
2,8
2,65
4
1,85
0,96
1,4
2,8
4,13
4,2
1,46
2,3
2,3
1,2
0,4
1,2
1,35
1,35
2,65
4,35
5,55
2,55
4,85
3,64
13,75
5,28
1
2,6
3,9
5,19

Balcone
Mq. 4,50
Camera
Mq. 19,30
Rip.
Mq. 3,00
Ingr.
Camera
Mq. 16,20
Disimp.
Mq. 5,40
Balcone
Mq. 5,00
Camera
Mq. 17,00
Bagno
Mq. 9,40
Cucina
Mq. 10,40
Balcone
Mq. 5,00
H=3,00m
Soggiorno
Mq. 72,70